

1. Denomination

- C of E
- Baptist
- Independent
- Pentecostal
- Salvation Army
- Methodist
- United Reformed Church
- New Frontiers
- Vineyard
- Other

2. Location/context

- Urban wealthy
- Urban mixed
- Urban deprived
- Town centre
- Council estate
- Inner suburban
- Outer suburban
- Rural
- Other

3. Size of committed membership

- Under 25
- Between 25-50
- Between 50-75
- Between 75-100
- Between 100-150
- More than 150

4. Which 3 groups make up the largest proportion of your church?

- Young families with kids
- Teenagers
- Students
- Twenty/thirty somethings
- Middle aged people
- Recently retired
- Older people
- Other

How does your church generally cope with change?

- . Very well - they are a high adaptable group who love change
- . Generally quite well if clearly explained and talked through
- . OK if they agree with it but otherwise hard
- . Highly reluctant to change much
- . Intransigent - change is virtually impossible

**6. What would
you say are the
two best
strengths of your
church?**

My Church

“God does not have a mission for his Church; He has a Church for His mission” Chris Wright

1. Denomination

2. Location & context

3. Approximate size of committed membership

4. Which 3 groups make up the largest proportion of your church?

1

2

3

5. How well does your church cope with change?

6) What would you rate as the two best strengths of your church?

1.

2.

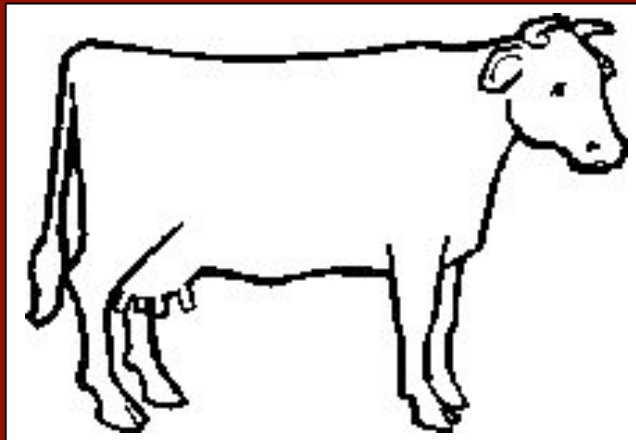

Following today's workshop, list 2 / 3 specific, realistic actions that you aim to take to help move your church in a more missional direction: